

VALSIR® HRV SYSTEMS - Instructiuni de montaj BREZZA60 – Recuperator de caldura descetralizat Valsir® model Brezza 60.

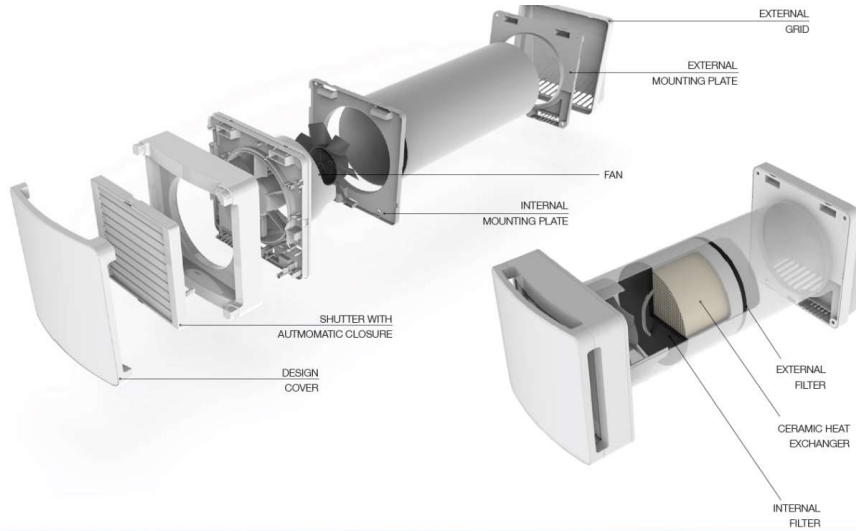

1. Se caroteaza gaura in perete de 160 mm diametru cu inclinatie de **1-2° spre exterior pentru scurgere condens.**
2. Se plaseaza tubulatura adaptata la grosimea peretelui (minim 250 cm, maxim 3000 cm, respectiv 2500 cm cu un cot de 90°).

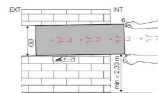

Placing of the duct

3. Se plaseaza capacul exterior.
4. Se trag conexiunile electrice.

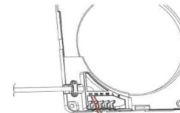
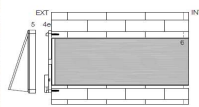

Placing of the external cover

Placing of the electrical connections

5. Se plaseaza suportul pentru ventilator si pentru capacul interior.
6. Se conecteaza la electricitate.



Placing of the internal grid's support

Setting of electrical connections

7. Se fixeaza suportul pentru ventilator.
8. Se plaseaza schimbatorul de caldura.

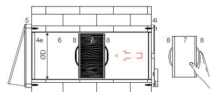

Fixing of the internal grid's support

Plancing of the heat exchanger

9. Se plaseaza ventilatorul pe suport.
10. Se plaseaza capatul interior.

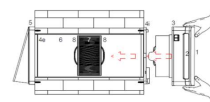
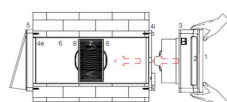

Placing of the fan unit on the support

Placing of the internal cover

11. Se initializeaza sistemul ventilatorului

- De la intrerupatorul lateral se apasa "1" - On.
- In primele 10 secunde de la pornire, se apasa de 5 ori butonul cu reprezentarea grafica "ochi", situat deasupra butonului "Auto", ulterior aprinzandu-se ledul rosu.
- De la intrerupatorul lateral se apasa "0" - Off.
- Se asteapta 30 de secunde, apoi se repositioneaza pe "1" - On.
- Dupa alte 30 de secunde unitatea este complet functionala.

***Este foarte importanta respectarea pasilor si a timpilor pentru o initializare corecta.**